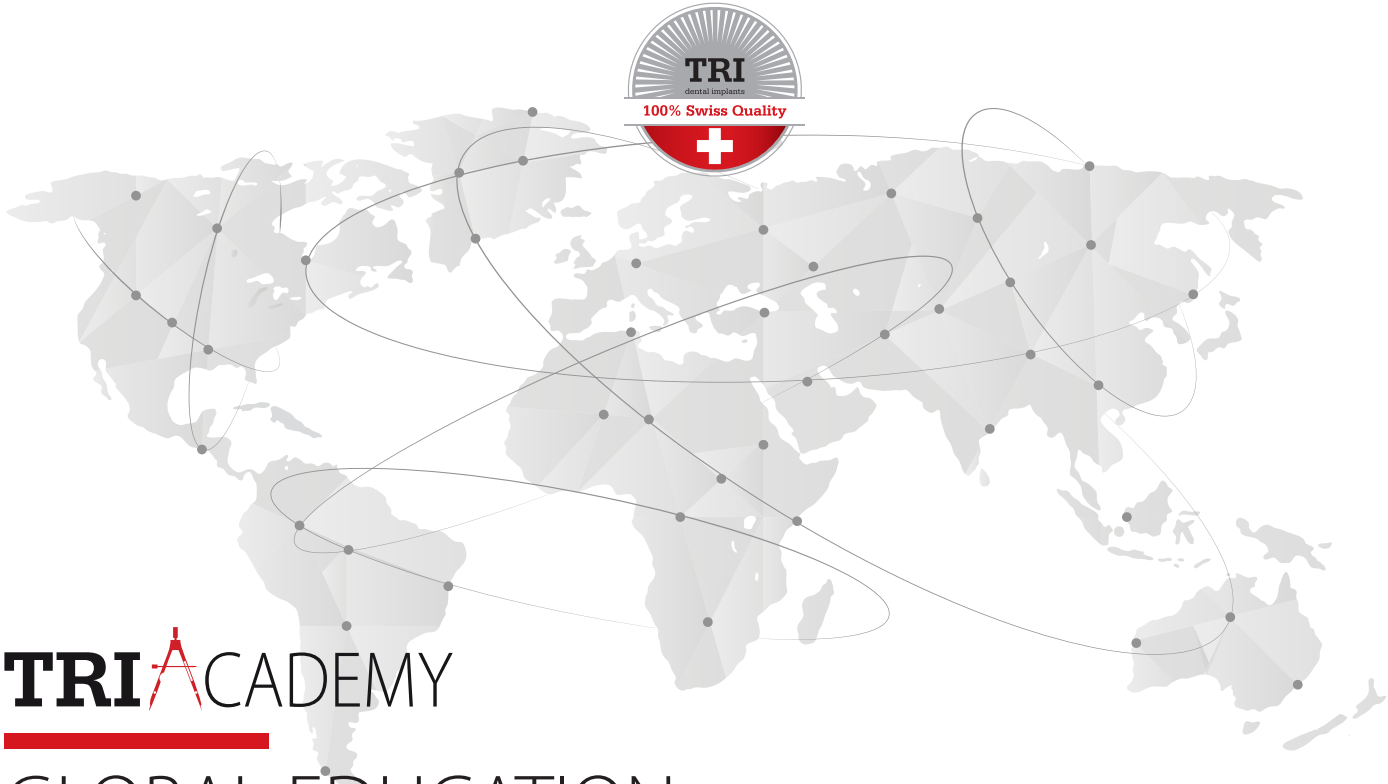

TRI ACADEMY

GLOBAL EDUCATION PROGRAM 2020

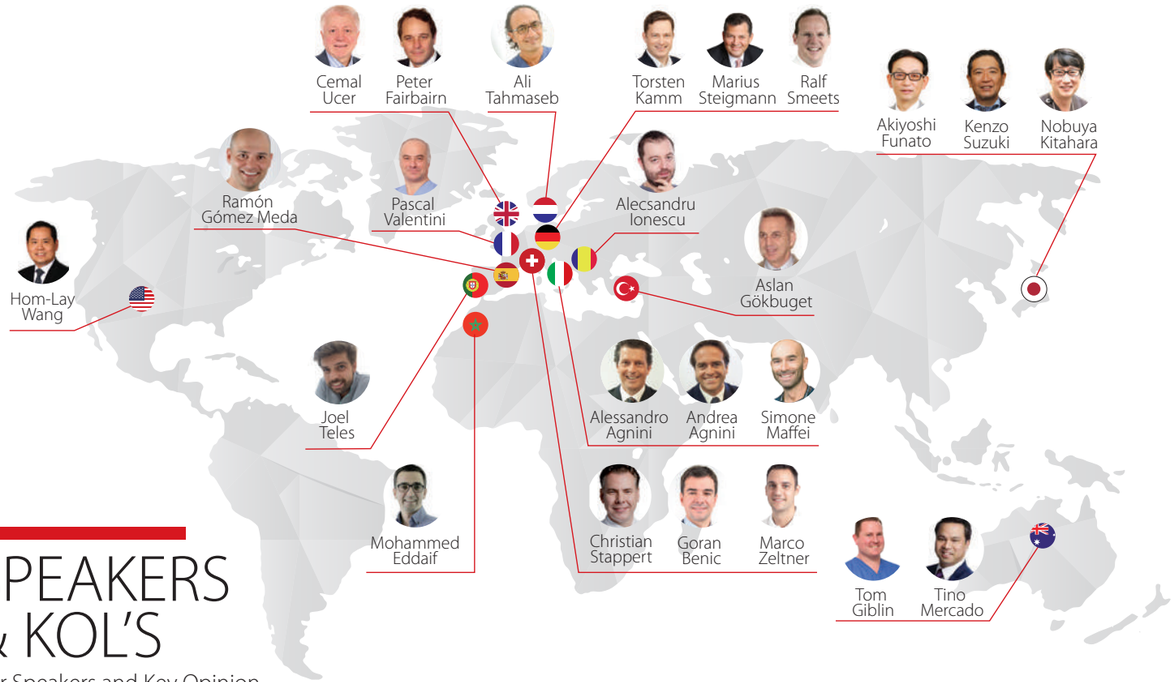

SPEAKERS & KOL'S

Our Speakers and Key Opinion Leaders all around the world

COURSE PROGRAM IN **ENGLISH**

POSTGRADUATE CERTIFICATE (PGCERT) IN IMPLANT DENTISTRY

with Prof. Cemal Ucer & Dr. Alecsandru Ionescu

2019 - 2020

MANCHESTER - United Kingdom

UCER Education

INTRODUCTION

Ucer Education's Postgraduate Certificate (PGCert) in Implant Dentistry (EduQual Level 7) teaches clinicians how to incorporate implant treatment into their practices safely and with confidence using the most documented and proven implant systems. The one-year dental implant course is a PG Cert in Implant Dentistry qualification accredited and awarded by EduQual, an established UK awarding body. The Ucer Education team has accumulated years of teaching and research experience as well as gaining a European reputation for developing the framework for clinical teaching dental implantology and training the trainers in this field.

AIM

The dental implant course is exclusively designed to provide clinicians with the theoretical and practical skills required to perform dental implants to the highest standard, either from a surgical and restorative or just a restorative perspective. The aim is to teach and train dentists to gain full clinical competence needed for the provision of safe and satisfactory dental implant treatment to their patients.

DATES

Day 1	20th November 2019
Day 2	4th December 2019
Day 3	15th January 2020
Day 4	10th February 2020
Day 5	**10th MARCH 2020** Principles and foundation of surgical Implant Dentistry II Hands-on Practical skills development workshop II Hard & Soft Tissue Management
Day 6	**11th MARCH 2020** Restorative Treatment Planning I Technical Aspects of Implantology. Hands-on Practical
Day 7	22nd April 2020
Day 8	13th May 2020
Day 9	17th June 2020
Day 10	8th July 2020
Day 11	14th September 2020
Day 12	7th October 2020
Day 13	4th November 2020

SPEAKERS

Prof. Cemal Ucer
(BDS, MSc, PhD)

Dr. Alecsandru Ionescu
(Romania)

Holger Kast
(Head of T&E / Dental Technician)

£575 INCL
PER DAY X 13 DAYS

PG CERT AT LEVEL 7

www.ucer.education
Contact: mel@mdic.co

ADVANCED ALL-ON-TRI® COURSE: IMMEDIATE FULL-ARCH RESTORATION CONVENTIONAL AND DIGITAL TECHNIQUES

with Dr. Joel Teles and Holger Kast

8th-9th February 2020 PHNOM PENH - **Cambogia**

All-on-TRI® treatment technique is a full arch solution with four or six implants.
The All-on-TRI® technique a simply, cost-efficient and immediate patient treatment.

PROGRAM

DAY 1

09:00	Opening Lecture TRI® Performance Concept / Conventional and Digital Prosthetic Components
9:30	Single Restoration: Immediate Placement and immediate loading techniques from posterior region to esthetic zone
10:30	History and evolution of the full-arch approaches
11:30	Evolution of the All-on-TRI® Concept
13:00	*Lunch Break*
14:00	Surgical Technics and workflow
17:30	*End of Day 1*

DAY 2

09:00	Full-Arch: from simple to complex cases Chairside temporary prosthetic procedure
10:00	Hands-on: Surgical Workflow
12:00	Pre-operative prosthetic workflow
13:00	*Lunch Break*
14:00	Hands-on: Capture of the existing overdenture
14:30	Case presentation: how far can you go? (palatinal approach)
15:00	Final prosthesis solutions / material how, why and when / Digital workflow
16:30	Q&A Session
17:00	*End of Day 2*

SPEAKERS

Dr. Joel Teles
(Portugal)

Holger Kast
(Head of T&E / Dental Technician)

14 EDUCATIONAL POINTS

REGISTRATION
academy@tri-implants.swiss

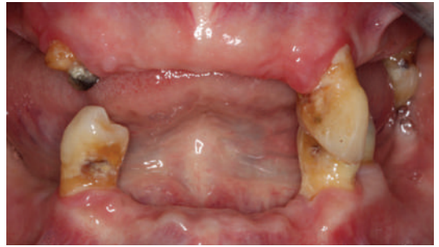

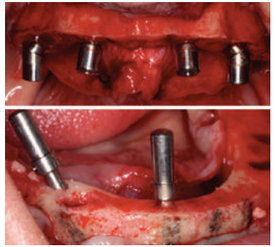

ADVANCED ALL-ON-TRI® COURSE: IMMEDIATE FULL-ARCH RESTORATION CONVENTIONAL AND DIGITAL TECHNIQUES

with Dr. Joel Teles and Holger Kast

18th-19th JUNE ZURICH - Switzerland

All-on-TRI® treatment technique is a full arch solution with four or six implants.
The All-on-TRI® technique a simply, cost-efficient and immediate patient treatment.

PROGRAM

DAY 1

09:00	Opening Lecture
09:30	TRI® Performance Concept / Conventional and Digital Prosthetic Components
10:30	History and evolution on full arch approaches
11:00	Evolution of All-on-TRI® concept
11:30	Pre- surgical phase / Prosthetic orientated planning
13:00	*Lunch Break*
14:00	Surgical technics and workflow
15: 30	Hands-on: Surgical workflow
17:30	End
20:00	*Dinner*

DAY 2

09:00	Pre-operative prosthetic workflow
10:00	Hands on: Capture of the existing overdenture
11:00	Final prosthesis solutions / material how, why and when / Digital workflow
12:30	*Lunch*
13:30	Transfer to Production Site
14:30	Visit
16:30	End

SPEAKERS

Dr. Joel Teles
(Portugal)

Holger Kast
(Head of T&E / Dental Technician)

CHF 690 CHF excl. 7.7% VAT

14 EDUCATIONAL POINTS

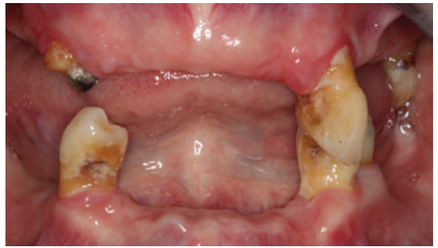

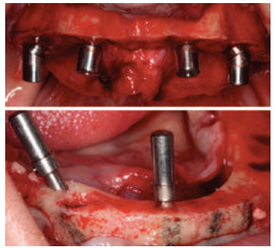

THE ETHICAL SALES & COMMUNICATION IMPLANT PROGRAMME

with Ashley Latter

22nd JUNE

MANCHESTER - United Kingdom

ASHLEY LATTER
DENTAL SALES TRAINING

INTRODUCTION

This is the only programme in the world which is unique to dentists who want to increase Implant Treatments.

You will discover the secrets, methodology and watch live consultations from Bill Schaeffer and Stephen Jacobs who place over 900 implants a year between them.

ASK YOURSELF THESE 4 QUESTIONS...

- Would you like more of your Implant Treatment Plans accepted and paid for by your patients?
- Do you feel that your treatment is worth more than you are getting paid?
- Have you ever found yourself thinking of one fee in your head, but by the time it comes out of your mouth you have reduced it?
- Are you frustrated that you are unable to deliver the type of dentistry that you would love to do?

DURING OUR COURSE TOGETHER YOU WILL...

- Build instant rapport with your patients - get them to like you instantly
- Discover the eight questions that must be asked in every consultation in the correct order, that will enable you to create more Implant opportunities
- Understand the six emotional reasons why patients buy Implan Treatments
- Speak the language that excites the patient and encourage them to take action NOW - Eliminate waffle and technical jargon forever
- Discover 15 strategies which enable you to be more confident discussing your fees, so that you can achieve the income your skills and services deserve
- Develop a five step approach to overcome all your patients' concerns and objections in a very ethical manner
- Feel more comfortable discussing large Implant Treatment plans. You will never undercharge again
- Be confident in gaining commitment from your patients. Make closing easy and seamless
- Communicate with self-confidence, clarity and re-assurance
- Learn how to ask for referrals and build a pipeline of the right type of patients through your door
- Create a world-class patient journey in your dental practice
- Develop a more positive attitude of success and accomplishment
- How to stand out from your competition wherever they may be.

SPEAKERS

Ashley Latter

ASHLEY LATTER TRAINING CENTRE
CHURCH HOUSE, CHURCH GREEN, RADCLIFFE, MANCHESTER M26 2QA

£ ASK FOR YOUR SPECIAL OFFER

8 EDUCATIONAL POINTS

COURSE PROGRAM IN **GERMAN**

TRI® GET TOGETHER | Für Anwender und Interessenten

Dr. Marco Zeltner, Dr. Stefan Hug, Holger Kast

21st JANUARY

ZÜRICH - Switzerland

karrdental

TRI® GET TOGETHER

Erfahren Sie das Neuste über die Produkte von TRI® Dental Implants und die zukünftige Entwicklung und hören Sie von zwei ausgewiesen Zahnarztkollegen, was für Erfahrungen sie mit TRI® Implantaten gemacht haben. Zusätzlich möchten wir aber auch, dass Sie zu Worte kommen, hierfür haben wir unsere offene Diskussionsrunde und zuletzt haben Sie die Möglichkeit sich mit Ihren Kollegen während dem Apéro riche auszutauschen.

PROGRAMM

18:00 – 20:00 Vorträge und Diskussion
20:00 – 22:00 Apéro riche

SPEAKERS

Dr. Marco Zeltner

Dr. Stefan Hug

Holger Kast
(Head of T&E / ZT)

CHF GRATIS

25HOURS
HOTEL ZÜRICH
LANGSTRASSE 150
8004 ZÜRICH

2 STUNDEN
PRAXISRELEVANTE
FORTBILDUNGS-
STUNDEN

COURSE PROGRAM IN **FRENCH**

INSTITUT UNIVERSITAIRE – SERVICE COMMUN DE LA FORMATION CONTINUE

Année clinique 2019-2020

CORSICA - France

Università di Corsica Pasquale Paoli

PROGRAMME

11-12-13 OCTOBRE 2019
HÔPITAL DE TATTONE

- Session clinique
- Gestion de la relation praticien patient
- TP Photo
- Revue de littérature

Dr R. Zeitoun
Psy Dr J.Richelme

6-7-8 DÉCEMBRE 2019
HÔPITAL DE TATTONE
Dr. Tom Giblin

- Session clinique
- TP chir mucogingivale
- TP Peri Implantite
- Revue de littérature

Dr J. L. Giovannoli
Dr S. Milleliri
Dr L. Pergola
Dr Soussan-Casanova

17-18-19 JANVIER 2020
HÔPITAL DE TATTONE

- Session clinique TP planification chirurgicale 3D
- Prothèse numérique+Revue de littérature

Dr G. Bianca
Dr Henry Savajol

13-14-15 MARS 2020
HÔPITAL DE TATTONE

- Session
- TP clinique Occlusion+Revue de littérature

Dr T. Muzy
Dr S.Pieri

5-6-7 JUIN 2020
HÔPITAL DE TATTONE

- Session clinique
- TP PRF
- Aspects medico légaux en implantologie
- Revue de littérature

Dr J. Choukroun
Dr J. P. Chetry (Cannes)

COURSE PROGRAM IN **JAPANESE**

TRI® DENTAL IMPLANTS JAPAN OPENING MEMORIAL SEMINAR

The most advanced implant dentistry and the challenge

TRIデンタルインプランツ株式会社 開設記念セミナー

12th JANUARY　TOKYO - Japan

TRIデンタルインプランツ株式会社
開設記念セミナー

時　間：**13:00〜17:00**
※ 17:30より館内にて懇親会を予定しております

定　員：**100名**

会　場：**TRIデンタルインプランツ株式会社**
TRIACADEMY - JAPAN
新橋交通ビル(右図)

参加費：**10,000円**（消費税込）
※ 懇親会軽食ドリンク含む

お申込み方法 / 振込先
お申込は下記ご記入のうえFAXをお送り頂き
参加費を下記口座にお振込お願いします

三菱UFJ銀行　新橋支店(433)　普通 5350411
名義　TRIデンタルインプランツ株式会社 セミナー

〒105-0004 東京都港区新橋5-15-5 交通ビル3階
TEL: 03-6435-9400 / FAX: 03-6435-9401 -
E-MAIL : INFO@TRI-IMPLANTS.CO.JP

PROGRAM

13:00 Opening
13:05 **Tobias Richter, Founder and Chairman of TRI®**
Greeting from TRI® Switzerland
Corporate Overview
TRI® Product Portfolio
13:30 中川雅裕　**Masahiro Nakagawa, DDS**
When and How Do We Use TRI® Implants?
TRI®インプラント用いた欠損補綴
14:00 中村茂人　**Shigeru Nakamura, DDS**
Keys to Success for Immediate Implants
抜歯即時インプラント・成功の鍵
14:30 鈴木健造　**Kenzo Suzuki, DDS**
The Therapeutic Effects of TRI® Implant System
in The Esthetic Zone
審美領域へのTRIインプラントの適用とその治療上の効果
15:00 Break
15:15 **Ramón Gómez Meda, DDS**
TRI® Main Considerations for IIP:Perio-Prostho Synergy
抜歯即時埋入におけるTRIインプラントの検証,
ペリオ-補綴の相乗効果
17:00 Closing
17:30 Reception at
TRI® Dental Implants KK + TRI® Academy Japan

SPEAKERS

GUEST LECTURER
Ramón
Gómez Meda
(Spain)

中川雅裕
Masahiro Nakgawa
東京都八王子市開業

中村茂人
Shigeru Nakamura
東京都中央区開業

鈴木健造
Kenzo Suzuki
東京都目黒区開業

MODERATORS

石川知弘
Tomohiro Ishikawa

北島　一
Hajime Kitajima

北原信也
Nobuya Kitahara

船登彰芳
Akiyoshi Funato

matrix® innovation launch

DIGITAL FESTIVAL 2020

25.-26.09.
CASCAIS | PORTUGAL

THE CONFERENCE FOR DIGITAL IMPLANT NSPIRATION

The scientific topic of the Conference "Digital Implant Inspiration" has the goal to show to all delegates the significant importance of the digital treatment. We are excited to present world-renowned speakers who are experts in the various segments.

Enjoy numerous high-quality presentations and be inspired by different scientific approach, practical cases and discussions and the official and exclusive launch of the Digital Implant **matrix®** during this occasion.

Alessandro & Andrea Agnini (Italy)

Constantin Von See (Austria)

Karsten & Torsten Kamm (Germany)

Joel Teles (Portugal)

Alecsandru Ionescu (Romania)

SCAN AND REGISTER NOW

SCAN ME

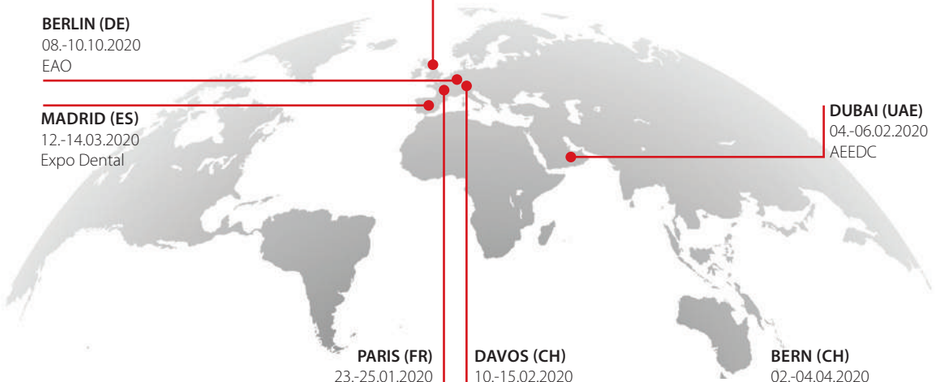

LONDON (UK)
01.02.2020
Implant Dentistry Show

BIRMINGHAM (UK)
15.-16.05.2020
Dentistry Show

BERLIN (DE)
08.-10.10.2020
EAO

MADRID (ES)
12.-14.03.2020
Expo Dental

DUBAI (UAE)
04.-06.02.2020
AEEDC

PARIS (FR)
23.-25.01.2020
International Digital Days

DAVOS (CH)
10.-15.02.2020
Wintersportwoche Davos 2020

DAVOS (CH)
27.02.-01.03.2020
15. DentAlpin 2020

ZERMATT (CH)
05.-07.03.2020
DENTALPES ZERMATT 2020,
«DIGITAL DENTISTRY» AU CABINET PRIVÉ

ST. MORITZ (CH)
15.-21.03.2020
Update Implantologie 2020

BERN (CH)
02.-04.04.2020
Dental Bern

LIPPERSWIL (CH)
06.-12.09.2020
10. Lipperswiler Intensiv-Wochenkurs

ZÜRICH (CH)
03.12.2020
Jahresrückblick 2020

CONGRESS &TRADESHOW

PARIS
23.-25.01.2020

LONDON
01.02.2020

DUBAI
04.-06.02.2020

BERLIN
08.-10.10.2020

INTERNATIONAL CONGRESS

We are partners and exhibitors of the most important Congresses in Implant Dentistry.
Please contact us if you would like to meet us at one of the following congresses.

MEET US!

TRI ACADEMY

ONLINE WEBINAR

The TRI® Academy Online-Webinars are a global online-based e-learning platform for dental practitioners worldwide. TRI® Academy's main goal is to facilitate online education to a broad audience. Global Experts will speak about science and their practice during interactive live lectures. All sessions will available as recordings.

TRI®

SCIENTIFIC UPDATE

FIND OUT MORE ABOUT OUR STUDIES

THINK PINK!

Study Update TRI® Octa: University of Zurich

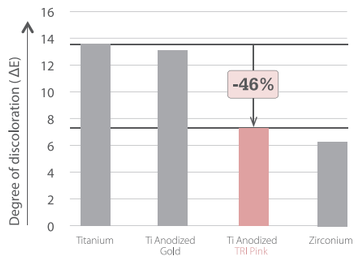

Primary stability assessment of various dental implant systems

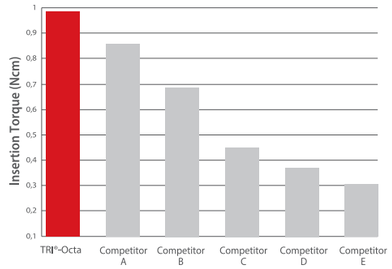

TRI® SBA Surface

Surface Study: BDIZ EDI Implant Study 2014/2015

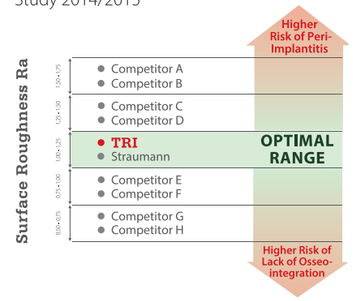

TRI® Scientific Whitepaper

4 years results: TRI® Multi-centre post-market clinical follow-up study

98,9% SUCCESSFUL OSSEOINTE-GRATION	100% STABILITY OF CRESTAL BONE	100% SUCCESSFUL PROSTHETIC RESTORATION

Results after 4 years: outstanding success rate with 92 documented implants.

TERMS & CONDITIONS

1. **Registration**
   The registration must be in writing (e-mail or registration page) and is binding. Registrations will be processed in the order of their receipt.

2. **Confirmation of registration**
   Written confirmation of registration and Invoice will be sent prior to the event via e-mail.

3. **Payment of fees**
   Events that incur a fee will be billed showing the amount of VAT. Fees are payable by invoice or credit card. Fees shall be stated exclusive of VAT.

4. **Deregistration of participants/substitutes**
   Due to planning and upfront obligations, the following rules apply:
   - Deregistration 90 days before the event will lead to 25% fee, rest will be refunded.
   - Deregistration 60 days before the event will lead to 40% fee, rest will be refunded.
   - Deregistration 30 days before the event will lead to 80% fee, rest will be refunded.
   - Deregistration 14 days before the event will lead to 100% fee.

   A substitute can be registered. Deregistrations and transfers to substitutes must be set out in writing.

5. **Cancelation by TRI® Dental Implants**
   If an event cannot be held (e.g. due to the minimum number of participants not being reached or non- availability of the speaker), TRI® Dental Implants reserves the right to cancel the event. Any fees already paid will be reimbursed. No claims to compensation shall be permitted.

6. **Image Rights**
   Photos and videos taken during our events and congresses can be published on our social media channels and website.

Valid starting from 1st January 2020.

TRI ACADEMY
COMMUNITY

facebook.com/TRIAcademyCommunity

BECOME PART OF THE COMMUNITY!
Share your TRI® Cases and Exchange your Experience and Knowledge with TRI® Users from all around the world!

Become a TRI® Follower

TRI® Dental Implants, the **TRI® Dental Implants** logotype and all other trademarks used in this document are, if nothing else is stated or is evident from the context in a certain case, trademarks of the **TRI Dental Implants Int. AG.**

CE 0297 FDA 510(k)

12-2019